PROMOTION Sunday

August 17

Preschool, Kids and Students promote to their new class.

Promotion Sunday is a great time for adults to join a Connect Group. Stop by the Welcome Center to discover your group! Connect Groups meet Sunday morning at 9 AM.

Summer Story Time for Kids

Every Tuesday through August 5

11 AM - 12 PM
Tallowood Library

All kids are welcome—bring a friend and come ready for a great adventure through books!

Mission Trip to South Asia

October 3-12

Total Cost for Trip Participants: $200
Learn more and register at
tallowood.org/mission-trip

tallowood missions



FINANCIAL REPORT:

Budget October 2024-September 2025	$8,800,000
Budget Receipts through 07/17/2025	$7,034,726
Budget Expenses through 07/17/2025	$6,956,323
Budget Excess/(Deficit) 07/17/2025	$78,403

tallowood baptist
FIND YOUR WAY. TOGETHER.
555 Tallowood Rd • Houston, TX 77024
tallowood.org • 713.468.8241

TBC-GUEST wifi password: **Welcome2TBC**

tallowood.church Everything you need for Sunday morning!

tallowoodbc tallowoodbaptist

Welcome

to worship with Tallowood

10:30 AM • July 27, 2025



Dr. Duane Brooks
Senior Pastor

Matthew 5:17-20
The King's Speech: A Righteous Kingdom

Do you feel the world is broken? We do." Who will set the world right? We hunger and thirst for righteousness. King Jesus has established a righteous Kingdom. He alone can make us right. Through us he has begun to set the broken world right. Welcome to worship with Tallowood!

tallowood Shuttle Parking

Shuttle parking is available at the Texas Land Advisors Parking Garage (covered parking) on Town and Country Way and the west side of Memorial Middle School. Shuttle parking begins at 8:15 AM and runs until 12:45 PM each Sunday morning, with one bus staying until 1 PM for anyone running late.

New to Tallowood?

Text **guest** to **832.981.4611**

Welcome to Tallowood. We are excited you have joined us today. We believe that spiritual growth and meaningful relationships are important. We have Connect Groups for every age and life stage that gather for fellowship and Bible Study. Connect Groups meet weekly at 9 AM. Stop by the Welcome Center today to find a group.

Find Your Way. Together.

ORDER OF WORSHIP

Baptism	Phaella Desjardins
Welcome	Ethan Barton
Be Thou My Vision	Tallowood Brass arr. Michelle Fevig
Hymn 11	**All Creatures of Our God and King**
Prayer of Praise	Arianna Jacobs
Here Is Love Vast As The Ocean (See next page)	
The Lord's Supper	
Hymn 261	**Lamb of God**
Hymn 279	**There Is a Redeemer**
Choral Praise **Lift Your Light**	Tallowood Choir & Brass arr. Mary McDonald
Message **A Righteous Kingdom**	Duane Brooks
Hymn 433	**I Surrender All**
Offertory Prayer	Jim Jenkins
Hymn Of Heaven (See Insert)	
Presentation of Decisions	Duane Brooks
Benediction	Duane Brooks
Postlude **O For a Thousand Tongues to Sing**	Paula Blackmon arr. Lana Kelley

Here is Love Vast as the Ocean (Everlasting Praise)

William Rees & Robert Lowry
addl. lyrics Keith Getty, Kristyn Getty, Matt Boswell

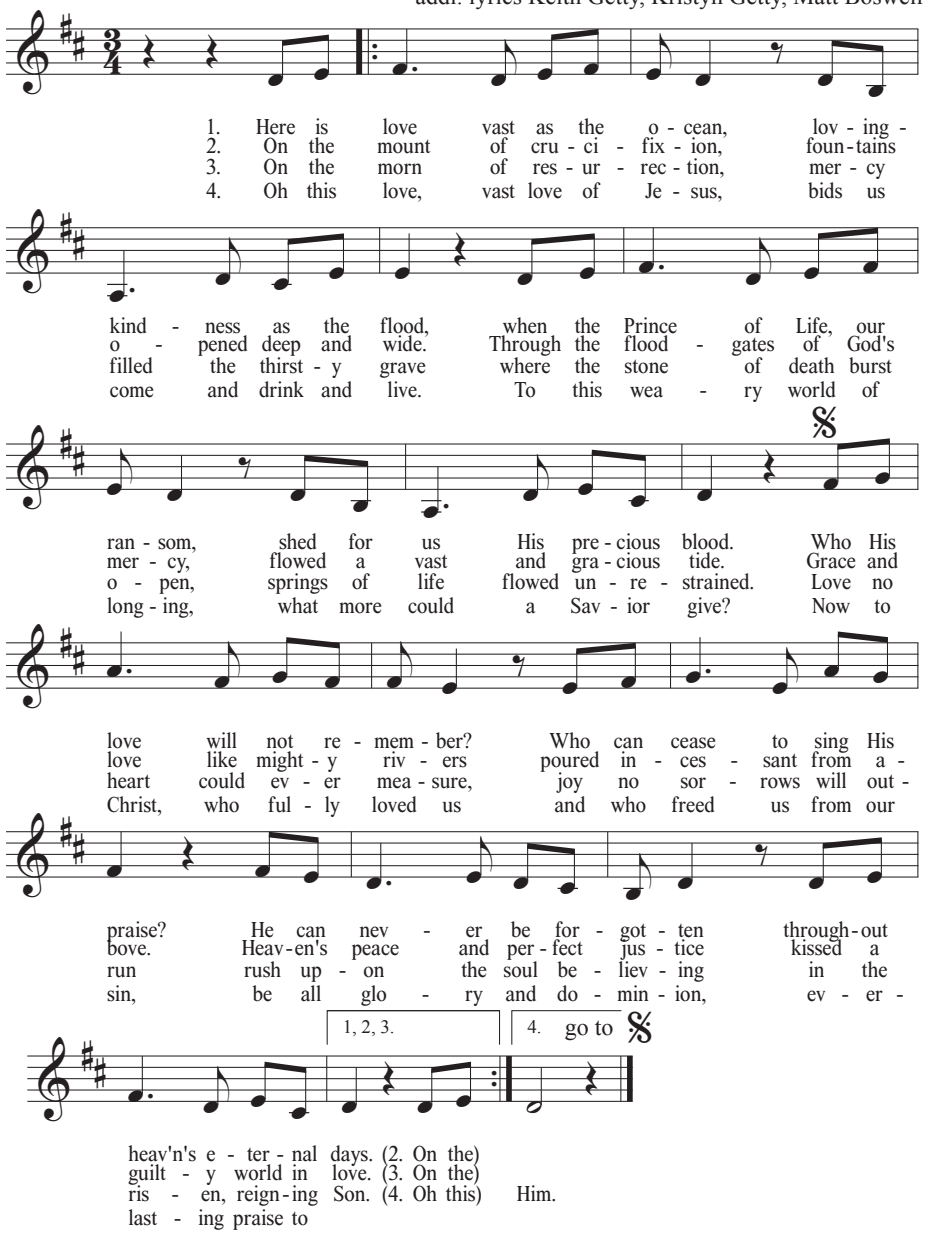

©2024 Getty Music Publishing. Messenger Hymns (Admin by Capitol CMG Publishing) | Used by permission CCLI #91472

When we partake in the Lord's Supper, it is our custom to receive a benevolence offering to provide assistance to members who have a need. Please place your offering in the receptacles at the center exits