Certificate of Analysis

Specifications

Net peptide content	**Nitrogen analysis**
Purity Test	**HPLC**
Molecular Weigh	**MS**
Endotoxin	**Endotoxin Analysis**

Sample Summary

Product:	GLOW70	**Submitting Company：**	WANDING LIMITED
Identity:	Confirmed		
Appearance:	N/A		
LotNo.	WANDING LIMITED20260733		
Reported:	2026.7.26		

Analytical Results

Test	**Result**
Identity (LC-MS)	GLOW70
Purity (HPLC-UV)	99.15%
Net Content	68.14mg
The endotoxin level in sam ple is	N/A

Method: HPLC with UV detection coupled with mass spectrometry (LC-MS).

Chromatogram

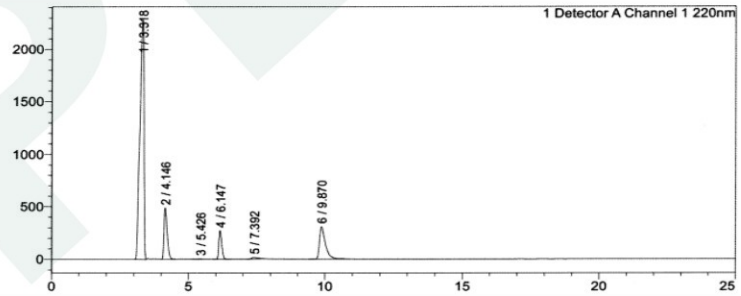

Mass Confirmation

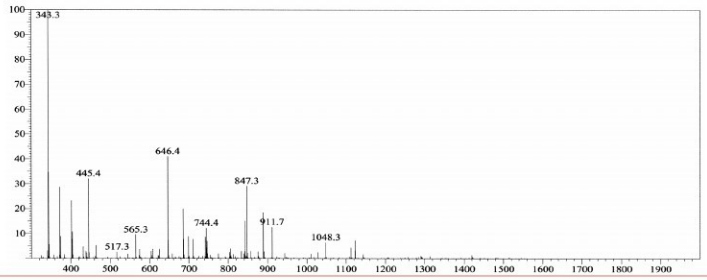

Organization：	Pepy	**Auditor：**	王茹	**Approved(stamped)：**	郑宇杰
Date：2026.07.28		**Date：2026.07.28**		**Date：2026.7.28**	

The peptide purity analysis reported here was conducted using LCMS/MS under standard laboratory conditions. The net peptide content stated in this report is determined via nitrogen quantification using an elemental analyzer.This analysis is intended for informational purposes only and is specific to the sample(s) provided. The peptides tested are intended for research use only and are not approved for human or veterinary use, diagnostic, therapeutic, or clinical applications. Results should be interpreted by qualified professionals within the scope of the intended research. The accuracy and reliability of the test may be influenced by sample integrity, handling, and other experimental variables.