Title:

Certificate of Analysis (CoA)

Date: 4/30/2026
Date Tested: 4/28/2026
Customer: Peptide Basement
Testing material: 5 Amino-1MQ
Lot Number: 10AM421
BT Sample ID: 005000039846496
Labeled Peptide Content/Potency: 10 mg
Storage: R.T.
Visual Description: clear vial: orange sample, holographic label, silver crimp, orange plastic cap.
Labeled as: 5 Amino-1MQ
Manufacturer: BP
Testing Purpose: FTIR and HPLC analysis for the identification, purity, potency and composition of a peptide product. It does not provide information on particulate matter, microbial contamination or presence of endotoxins.



Test	Method	Specification	Result
General Appearance	USP <630>	orange powder	orange powder
Mass	USP <41>	As recorded	59.9 mg
FTIR Identification and Composition Analysis	USP <197A>	Sample spectrum should confirm the content of peptide via characteristic bands	FTIR sample spectrum confirms the presence of 5 Amino-1MQ with addition of excipient(s)/fillers.
HPLC Purity of Peptide Assay	USP <621>	Specifications: ≥ 98 %	99.8 %
HPLC Potency Assay	USP <621>	Specifications: 90 – 110% of 10 mg	11 mg (109.9 %)
Peptide-to-Excipients Ratio	USP <1151>	Recommended ratios of (1:2) to (1:10) for (peptide: excipients)	11 : 48.9 mg (1:4.5)

The results of the CoA relate only to the item(s) tested and applied to the sample as received.

Andrea Castro, AS
Scientist-II
BTLabs

Verna Zheng, AS
Scientist-II
BTLabs

Title:

Certificate of Analysis (CoA)

FTIR ID and Composition Analysis: 5 Amino-1MQ Lot 10AM421

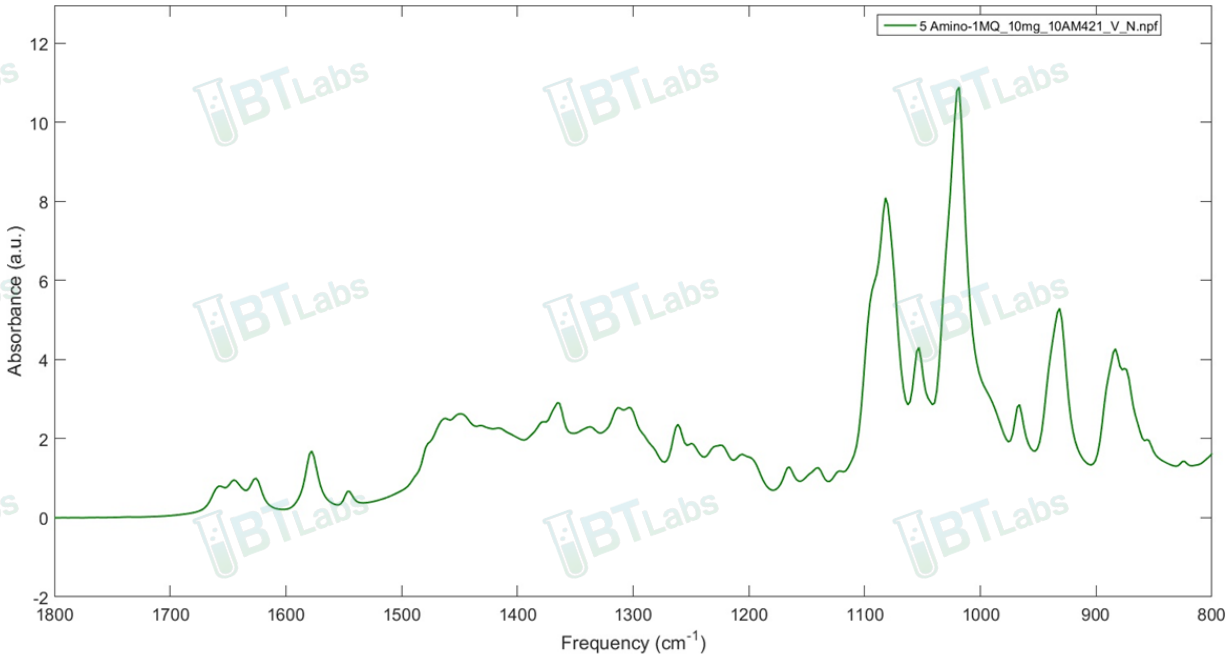

HPLC Purity and Potency Assay @ 240 nm: 5 Amino-1MQ Lot 10AM421

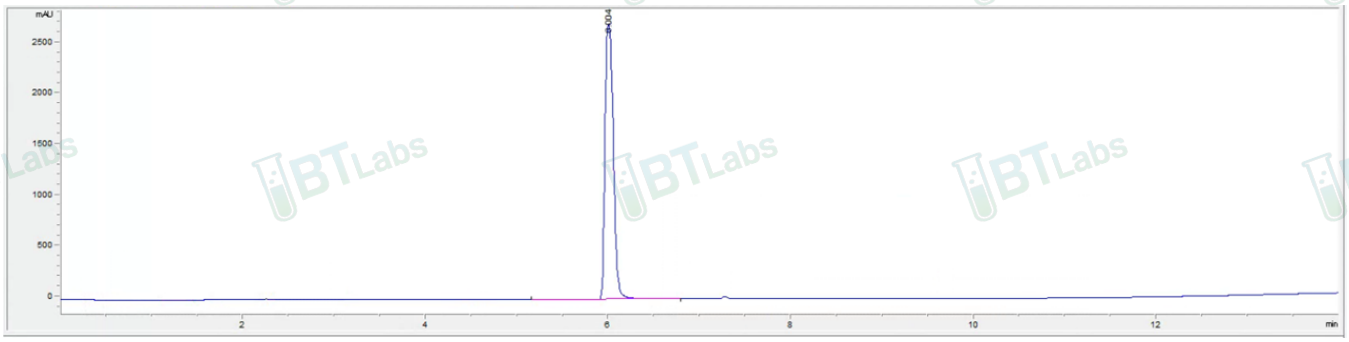

5 Amino-1MQ Lot 10AM421 @ 240 nm		
Peak #:	Retention Time (min)	Area (mAU*s)
1	6.004	3730.1

5730 Corporate Way | Suite 220 | West Palm Beach, FL 33407
Phone: (561) 941-4835
E-mail: info@btlabtesting.com | Website: https://btlabtesting.com