CABINET DEPOT®

Kitchen and Bath Design Specialist

REV-A-SHELF® CABINET ACCESSORIES



REV-A-SHELF®

Innovation through Organization™



Steel Bottom Mount

53WC SERIES

- Designed for 15" and 18" base cabinets
- Single and Double 35 and 50 qt. polymer containers, available, metallic silver
- Soft-close slides
- Powder-coated wire frame
- Mounts to cabinet floor
- Pre-assembled door-mount brackets
- Rear storage bin with all single units
- 27, 35 and 50 qt. polymer lids available (sold separately)



53WC-1535SCDM-117
Single 35 qt. Waste Container
(Silver & White finish shown)

Soft Close

Steel Bottom Mount Waste Container Pullouts w/ Soft-Close Slides

PRODUCT	DESCRIPTION	DIMS	MCO	CAB	FINISH	SLP
53WC-1535SCDM-117	Single 35 qt.	11" (280 mm) W x 22-3/32" (562 mm) D x 19" (483 mm) H	11-1/2" (292 mm)	B15	Metallic Silver	$306.99
53WC-1550SCDM-117	Single 50 qt.	11" (280 mm) W x 22-3/32" (562 mm) D x 22-29/32" (582 mm) H	11-1/2" (292 mm)	FHB15	Metallic Silver	$309.99
53WC-1835SCDM-217	Double 35 qt.	14-13/32" (367 mm) W x 22-3/32" (562 mm) D x 19" (483 mm) H	14-1/2" (368 mm)	B18	Metallic Silver	$309.99
53WC-2150SCDM-217	Double 50 qt.	14-3/4" (375 mm) W x 22-3/32" (562 mm) D x 22-29/32" (582 mm) H	15" (381 mm)	FHB18	Metallic Silver	$315.99

Polymer Waste Bin

RV SERIES

- Included: (1) White 50 qt. waste container only
- Only to be used with Rev-A-Shelf® branded products
- Replacement bin only; pullout waste containers are sold separately
- Designed to fit only Rev-A-Shelf® 35 & 50 qt. Pullout Waste Containers
- Lids, sold separately
- Injection molded polymer plastic designed for durability



Replacement Waste Bin

PRODUCT	DESCRIPTION	DIMS	FINISH	SLP
RV-35-52	35 qt.	14-7/32" (361 mm) W x 10-15/32" (266 mm) D x 17-27/32" (454 mm) H	White Polymer	$24.99
RV-50-11-1	50 qt.	14-3/4" (375 mm) W x 10-21/32" (272 mm) D x 21-3/4" (553 mm) H	White Polymer	$33.99

Sink



Flexible Drip Tray

SBDTF SERIES

- Designed for 27" to 42" sink base cabinets
- Flexible, durable and easy-to-clean TPE construction gray
- Trimmable
- Drop-in installation
- Funnels excess water out the front of your cabinet
- Can be installed in existing cabinet construction



SBDTF-3942-14-1
Flexible Drip Tray
(Gray finish shown)

Flexible Drip Tray

PRODUCT	DESCRIPTION	DIMS	CAB	FINISH	SLP
SBDTF-2730-14-1	Drip Tray	25-1/2 - 28-1/2" (648 - 724 mm) W x 21-1/2 - 23-1/4" (547 - 591 mm) D x 3/4" (20 mm) H	SB-27-30	Gray	$63.99
SBDTF-3336-14-1	Drip Tray	31-1/2 - 34-1/2" (801 - 877 mm) W x 21-1/2 - 23-1/4" (547 - 591 mm) D x 3/4" (20 mm) H	SB-33-36	Gray	$72.99
SBDTF-3942-14-1	Drip Tray	37-1/2 - 40-1/2" (953 - 1029 mm) W x 21-1/2 - 23-3/4" (547 - 604 mm) D x 3/4" (20 mm) H	SB-39-42	Gray	$80.99

Base



Base Cabinet Pullout w/ BLUM Soft-Close

448 SERIES

- Designed for full height 9" and 12" base cabinets
- Adjustable shelves with chrome rails
- Natural maple construction with a semi-gloss finish
- Patented door-mount brackets provide 5" of adjustability and include a micro-trim adjuster (US Patent No. 8,388,076)
- Adjustable rub bushings
- Full-extension, undermount slides w/ BLUM soft-close
- Patented mounting straps (US Patent No. 9,756,941)
- TSCA Title VI compliant



448-BCSC-5C
Base Cabinet Pullout for Full Height
B9 (Maple finish shown)

Base Cabinet Pullout w/ BLUM Soft-Close for Full-Height

PRODUCT	DESCRIPTION	DIMS	CAB	FINISH	SLP
448-BCSC-5C	Base Organizer	6" (153 mm) W x 21-5/8" (550 mm) D x 25-1/2" (648 mm) H	FHB9	Maple	$443.99
448-BCSC-8C	Base Organizer	8-3/4" (223 mm) W x 21-5/8" (550 mm) D x 25-1/2" (648 mm) H	FHB12	Maple	$478.99

Base Cabinet Pullout w/ Knife Block & Utensil Bins

448KB SERIES

- Designed for 9", 12" and 15" full height face frame base cabinets, and 12" full height frameless cabinets
- (1) 2 qt. or (1) 2 qt. and (3) 1.25 qt. removable stainless-steel bins
- Knife block's Flex Rod Technology adjusts to hold knives securely
- (4) flexible plastic cutting mats
- Natural maple construction with a semi-gloss finish
- Patented door-mount brackets provide 5" of adjustability and include a micro-trim adjuster (US Patent No. 8,388,076)
- Adjustable rub bushings
- Full-extension, undermount slides w/ BLUM soft-close
- Patented mounting straps (US Patent No. 9,756,941)
- TSCA Title VI compliant



448KB-BCSC-11C
Base Cabinet Pullout w/ Knife Block and Utensil Bins (11" version shown)

Base Cabinet Pullout w/ Knife Block and Utensil Bins and BLUM Soft-Close

PRODUCT	DESCRIPTION	DIMS	CAB	FINISH	SLP
448KB-BCSC-5C	Base Organizer w/ (1) 1.25 qt. Bin	6" (153 mm) W x 21-5/8" (550 mm) D x 25-1/2" (648 mm) H	FHB9	Maple	$649.99
448KB-BCSC-8C	Base Organizer w/ (1) 2 qt. Bin	8-3/4" (223 mm) W x 21-5/8" (550 mm) D x 25-1/2" (648 mm) H	FHB12	Maple	$794.99
448KB-BCSC-11C	Base Organizer w/ (3) 1.25 qt. & (1) 2 qt. Bins	11-3/4" (299 mm) W x 21-5/8" (550 mm) D x 25-1/2" (648 mm) H	FHB15	Maple	$957.99

Base Cabinet Pullout w/ Utensil Bins

448UT SERIES

- Designed for 9" and 12" full height base cabinets
- (3) 1.25 qt. or (3) 2 qt. stainless-steel bins
- Adjustable shelves and rear wall for added stability
- Adjustable accessory shelf and lower static shelf with chrome rails
- Natural maple construction with a semi-gloss finish
- Patented door-mount brackets provide 5" of adjustability and include a micro-trim adjuster (US Patent No. 8,388,076)
- Adjustable rub bushings
- Full-extension, undermount slides w/ BLUM soft-close
- Patented mounting straps (US Patent No. 9,756,941)
- TSCA Title VI compliant



448KB-BCSC-11C
Base Cabinet Pullout w/ Knife Block and Utensil Bins (11" version shown)

Base Cabinet Pullout w/ Utensil Bins and BLUM Soft-Close

PRODUCT	DESCRIPTION	DIMS	CAB	FINISH	SLP
448UT-BCSC-5C	Base Organizer w/ (3) 1.25 qt Bins	6" (153 mm) W x 21-5/8" (550 mm) D x 25-1/2" (648 mm) H	FHB9	Maple	$496.99
448UT-BCSC-8C	Base Organizer w/ (3) 2 qt. Bins	8-3/4" (223 mm) W x 21-5/8" (550 mm) D x 25-1/2" (648 mm) H	FHB12	Maple	$594.99

Base Cabinet Pullout Tray Divider/Foil Wrap Holder

447 SERIES

- Designed for 9" and 12" base cabinets
- Natural maple construction with a semi-gloss finish
- Full-extension, undermount slides w/ BLUM soft-close
- Patented mounting straps (US Patent No. 9,756,941)
- Removable center T-Bar divider for taller items
- Patented door-mount brackets provide 5" of adjustability and include micro-trim adjuster (US Patent No. 8,388,076)
- TSCA Title VI compliant



447-BCSC-5C
Base Cabinet Pullout Tray Divider/Foil Wrap Holder w/ BLUM Soft-Close (5" version shown)

Base Cabinet Pullout Tray Divider/Foil Wrap Holder w/ BLUM Soft-Close

PRODUCT	DESCRIPTION	DIMS	CAB	FINISH	SLP
447-BCSC-5C	Base Cabinet Pullout	5-15/16" (151 mm) W x 21-21/32" (551 mm) D x 19-1/2" (496 mm) H	B9	Maple	$450.99
447-BCSC-8C	Base Cabinet Pullout	8-23/32" (222 mm) W x 21-21/32" (551 mm) D x 19-1/2" (496 mm) H	B12	Maple	$501.99



447-BCSC-9C



448KB-BCSC-5C



448UT-BCSC-8C



Drawer Peg System

4DPS SERIES

- Designed for 42" or smaller base cabinet deep drawers
- Trim-to-fit existing drawer
- Drop-in installation
- Natural maple construction with a semi-gloss finish, walnut construction with a satin finish or natural maple construction with sound dampening vinyl covering
- Up to (120) pre-drilled peg holes
- (9), (12) or (16) matching, press-in pegs included (maple and walnut only)
- Compatible with chrome accessories (sold separately)
- TSCA Title VI compliant

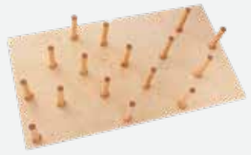

4DPS-3921
Drawer Peg System w/ (16) Pegs

Drawer Peg System

PRODUCT	DESCRIPTION	DIMS	FINISH	SLP
4DPS-2421	Peg System w/ (9) Pegs	24-1/4" (616 mm) W x 21-1/4" (540 mm) D x 6-5/8" (168 mm) H	Maple	$151.99
4DPS-3021	Peg System w/ (12) Pegs	30-1/4" (768 mm) W x 21-1/4" (540 mm) D x 6-5/8" (168 mm) H	Maple	$180.99
4DPS-3921	Peg System w/ (16) Pegs	39-1/4" (997 mm) W x 21-1/4" (540 mm) D x 6-5/8" (168 mm) H	Maple	$226.99

Cutlery Tray Insert

4WCT SERIES

- Designed for 24" or smaller base cabinet drawers
- Trim-to-fit existing drawer
- Drop-in installation
- Natural maple construction with a semi-gloss finish or walnut construction with a satin finish
- Up to (9) compartments
- TSCA Title VI compliant



4WCT-3
21" Wood Cutlery Tray Insert

Cutlery Tray Insert

PRODUCT	DESCRIPTION	DIMS	FINISH	SLP
4WCT-1	Cutlery Tray	14-5/8" (372 mm) W x 22" (559 mm) D x 2-21/32" (67 mm) H	Maple	$99.99
4WCT-3	Cutlery Tray	20-5/8" (524 mm) W x 22" (559 mm) D x 2-21/32" (67 mm) H	Maple	$130.99

Utensil Tray Insert

4WUT SERIES

- Designed for 24" or smaller base cabinet drawers
- Trim-to-fit existing drawer
- Drop-in installation
- Natural maple construction with a semi-gloss finish
- Up to (2) adjustable compartments
- Up to (12) static compartments
- TSCA Title VI compliant



4WUT-1
18" Wood Utensil Tray Insert

Utensil Tray Insert

PRODUCT	DESCRIPTION	DIMS	FINISH	SLP
4WUT-1	Utensil Tray	18-1/2" (470 mm) W x 22" (559 mm) D x 2-21/32" (67 mm) H	Maple	$105.99
4WUT-3	Utensil Tray	24" (610 mm) W x 22" (559 mm) D x 2-21/32" (67 mm) H	Maple	$135.99

Knife Block Insert

4WKB SERIES

- Designed for 18-1/2" or smaller base cabinet drawers
- Trim-to-fit existing drawer
- Drop-in installation
- Natural maple construction with a semi-gloss finish
- (2) Configurations:
  - (1) compartment and up to (19) knife slots
  - (1) compartment and (2) tiers that include up to (55) knife slots
- Compatible with 4WD Wood Divider (Pg. 223) when using multiple inserts
- TSCA Title VI compliant



4WKB-1
Wood Knife Block

4WDKB-1
Wood Double Knife Block

Wood Knife Block Insert

PRODUCT	DESCRIPTION	DIMS	FINISH	SLP
4WKB-1	Knife Block Insert	18-1/2" (470 mm) W x 22" (559 mm) D x 2-3/8" (60 mm) H	Maple	$139.20
4WDKB-1	Double Knife Block Insert	18-1/2" (470 mm) W x 22" (559 mm) D x 2" (51 mm) H	Maple	$176.99

Hoods



Euro Wood Wall Hood

R333 SERIES

- Perfect for today's transitional/contemporary styling in the kitchen
- Available in 30", 36" and 42" widths
- Available in maple, cherry, rift white oak, red oak and alder
- All surfaces sanded to 180 grit; ready to finish
- Installs easily using our standard French cleat hanging system
- Includes a silver metallic powder-coated liner that accommodates all BROAN® ventilation offered by Omega National Products by Rev-A-Shelf®

Euro Wood Wall Hood W30"

PRODUCT	SPECIES	SLP
R3330SMB3MUF1	Maple	$811.99

Euro Wood Wall Hood W36"

PRODUCT	SPECIES	SLP
R3336SMB3MUF1	Maple	$860.99



R3336SMB3MUF1
36" Euro Wood Hood
(Shown with chimney, sold separately)

Straight Accent Canopy Hood

R403/503 SERIES

- Perfect for today's transitional/contemporary styling in the kitchen
- Available in 30", 36" and 42" widths
- Available in maple, cherry, rift white oak, red oak and alder
- All surfaces sanded to 180 grit; ready to finish
- Installs easily using our standard French cleat hanging system
- Includes a silver metallic powder-coated liner that accommodates all BROAN® ventilation offered by Omega National Products by Rev-A-Shelf®

Straight Accent Canopy Hood W30" x H24"

PRODUCT	SPECIES	SLP
R4030SMB1MUF1	Maple	$401.99

Straight Accent Canopy Hood W36" x H24"

PRODUCT	SPECIES	SLP
R4036SMB1MUF1	Maple	$519.99

Straight Accent Canopy Hood W30" x H30"

PRODUCT	SPECIES	SLP
R5030SMB1MUF1	Maple	$421.99

Straight Accent Canopy Hood W36" x H30"

PRODUCT	SPECIES	SLP
R5036SMB1MUF1	Maple	$545.99



R4036SMB1MUF1
36" Straight Accent Canopy Hood

Estate Canopy Hood

R19C SERIES

- Perfect for today's transitional/contemporary styling in the kitchen
- Available in 30" and 36" widths
- Available in 24" and 30" heights
- Available in maple, cherry, rift white oak, red oak and alder
- All surfaces sanded to 180 grit; ready to finish
- Mounts between wall cabinets
- Includes a silver metallic powder-coated liner that accommodates all BROAN® ventilation offered by Omega National Products by Rev-A-Shelf®

Estate Canopy - 1 Panel - W30" x H24"

PRODUCT	SPECIES	SLP
R19C830SMB1MUF1	Maple	$1010.99

Estate Canopy - 1 Panel - W36" x H24"

PRODUCT	SPECIES	SLP
R19C836SMB1MUF1	Maple	$1144.99

Estate Canopy - 2 Panel - W30" x H30"

PRODUCT	SPECIES	SLP
R19C530SMB1MUF1	Maple	$1044.99

Estate Canopy - 2 Panel - W36" x H30"

PRODUCT	SPECIES	SLP
R19C536SMB1MUF1	Maple	$1171.99



R19C830SMB1MUF1
30" Estate Canopy - 1 Panel



R19C536SMB1MUF1
36" Estate Canopy - 2 Panel

Interior Ductwork Kit

903 SERIES

- Kit for ducting range hood exhaust back into the kitchen
- Includes:
  - Charcoal filter 7-1/2″ x 19″ with clips
  - White steel grill 11-1/4″ x 3-3/4″
  - Angle boot 7″ x 4″ x 10″
  - Angle boot collar 4″ x 10″
  - Round pipe 7″ x 22″
  - Reducer 7″ x 6″



Interior Ductwork Kit

PRODUCT	DESCRIPTION	SLP
90360DUC1	Interior Ductwork Kit	$225.99
903720007	Replacement Charcoal Filter	

BROAN® Ventilation

RHV SERIES

- HVI certified CFM: 400 on high (3-1/4 x 10 rectangular duct); 390 on high (6″ round duct)
- Stainless-steel finish
- Sones on high: 6
- Bright LED lights (2):
  - Wattage: 2.8 W
  - CCT (color temp.): 3,000K
  - Lumens: > 250
  - Rated Life: > 25,000 hrs.
- Heat sentry automatically turns unit on when excessive heat is detected.
- Unit has master on-off switch (to meet future standards)
- Quick-release aluminum mesh filter (dishwasher safe)
- Power requirements: 120 VAC, 60 Hz – 2.3 AMPS
- Ducting: vertical 6″ round or 3-1/4″ x 10″

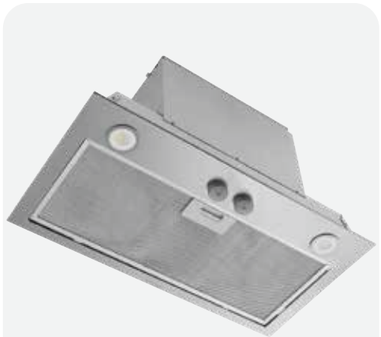

BROAN® 400 CFM Ventilation Power Module

PRODUCT	SPECIES	SLP
RHVB400SS	Stainless-Steel	$739.99







Signature Wall Hood Chimney

RCH SERIES

- Designed to fit Signature and Euro Wood Wall Hoods (sold separately pgs. 12-17 and 22)
- Available in 30″, 36″, 42″ and 48″ wide wall hoods
- Available in maple, cherry, rift white oak, red oak, alder and paint-grade
- All surfaces sanded to 180 grit; ready to finish
- Available in Standard (23-1/2″) or Tall (31-1/2″) heights
- Includes (1) Signature Chimney and (2) Chimney Mounting Boards
- Chimneys are trimmable to desired height

Signature/Euro Hood Chimney W30″

PRODUCT	DESCRIPTION	SLP
RCH30MUF1	Maple	$250.99

Signature/Euro Hood Chimney W36″

PRODUCT	DESCRIPTION	SLP
RCH36MUF1	Maple	$254.99



RCH36MUF1
36″ Signature Wall/Euro Hood





LIGHTING

PowerSync 24V Plug-In Power Supplies

POWERSYNC

- MINI power ports for easy installation, with an additional independent MINI port that enables dual control options on the 60W and 96W PowerSync models
- Indicator light changes from green to red, signaling potential power supply damage
- 60W and 96W PowerSync power supplies feature a 5-amp terminal block, supporting higher-wattage applications for enhanced reliability and performance
- Centralized control ports (pink) allow for easy integration of controllers with your lighting system
- Up to 20 PowerSync models can be linked through centralized pink ports (feature coming soon)
- A/C power cord can be cut and shortened* for a tidy, tailored installation

** Unplug the cord before cutting*

24V

PowerSync Power Supplies

PRODUCT	DESCRIPTION	WATTAGE	SLP
L-PSPLG-24V36W-1	24 Volt 36 Watt Power Supply w/ 6 MINI Ports	36w	$72.99
L-PSPLG-24V60W-1	24 Volt 60 Watt Power Supply w/ 6 MINI Ports and terminal block	60w	$93.99
L-PSPLG-24V96W-1	24 Volt 96 Watt Power Supply w/ 6 MINI Ports and terminal block	96w	$120.99
Accessories			
L-PWCON-24SXT-96-DFE-1	Power to Light Starter Extension Cord with Wire Splicer		$8.99
L-PWCON-24MLT6-DFE-1	Power to Light Splitter Cord with Six MINI Ports		$7.99



36W PowerSync Power Supply



60W PowerSync Power Supply



96W PowerSync Power Supply



Starter Extension Cord



Splitter Cord

FlexTape® COB

FLEXTAPE® COB

- New generation of tape lighting
- 116° beam angle
- Available in 3000K, 5000K
- Wattage: 3.5W/ ft. - 20' (6.5m) roll
- High-density lighting
- Can be used with Infinex extrusions (sold separately)
- Indoor use only

24VDC COB FlexTape® 5.5W

PRODUCT	DESCRIPTION	SLP
L-FLXCOB24-30RU-1	24VDC 5.5W/FT 3000K COB FlexTape® 16.4' (5 m) Roll	$250.99
Accessories		
L-FLTPE-24SLD-79-DFE-1	24VDC, Starter Cord, 79" w/ 2-Wire Splicer	$250.99

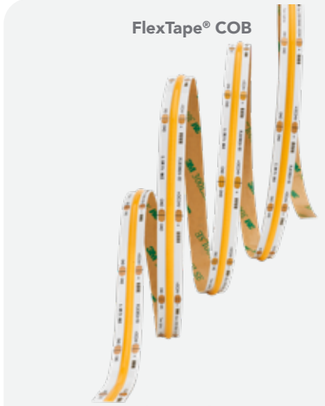

FlexTape® COB



Starter Cord

FREEDiM Controller

FREEDiM

- 96W Capacity (24VDC)
- Power failure memory
- Multiple receivers can be used in a single power supply or within a room to achieve multiple zones of control
- Simple one button pairing with dimmers

FREEDiM Controller

PRODUCT	DESCRIPTION	SLP
L-WLD-1WAL-WH-1	FREEDiM Series Deco Wall Dimmer, White	$179.99
FREEDiM Receiver		
L-WLD-1REC-1	12/24VDC FREEDiM Series Receiver, White	$117.99



FREEDiM Controller



FREEDiM Receiver

CABINET DEPOT®

Kitchen and Bath Design Specialist

www.cabinetdepot.com

REV-A-SHELF®

Innovation through *Organization*™